

Measurement Stability in Arterial Spin Labeling Investigated Using Multiple Sites

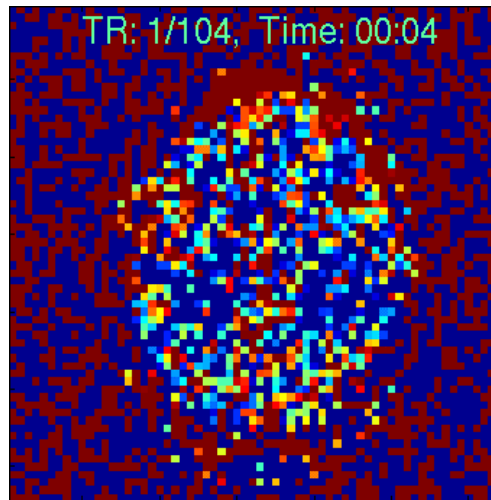

ISMIRM 2010

J.M. Rasmussen¹, T. Liu², B. Mueller³, G. Brown², C. Wierenga² and G.H. Glover⁴

¹University of Cal., Irvine, Irvine, CA, USA, ²University of Cal., San Diego, San Diego, CA, USA,

³University of Minnesota, Minneapolis, MN, USA, ⁴Stanford University, Palo Alto, CA, USA

Measurement Stability in Arterial Spin Labeling Investigated Using Multiple Sites 4077

Cerebral Blood Flow (CBF) and Physiology

- CBF is the metabolic delivery mechanism for neuronal activity.
- Provides insight into vascular and neuronal deficiencies.

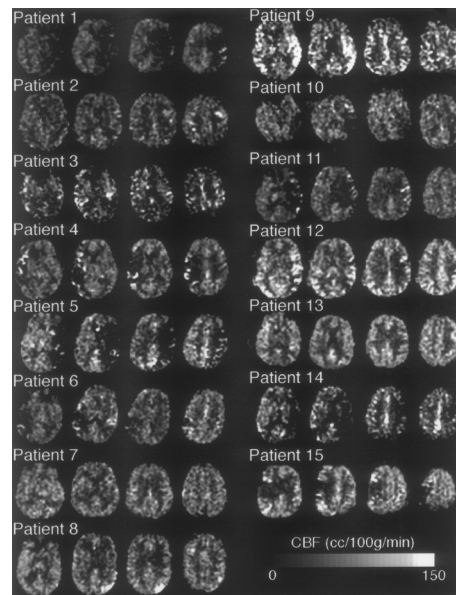

Chalela, J. A. et al. *Stroke* 2000;31:680-687

Measurement Stability in Arterial Spin Labeling Investigated Using Multiple Sites 4077

CBF and Flow Dynamics

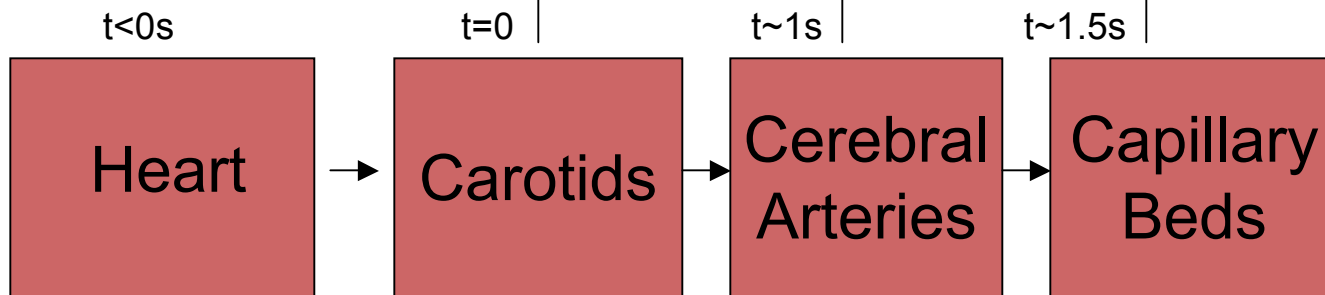
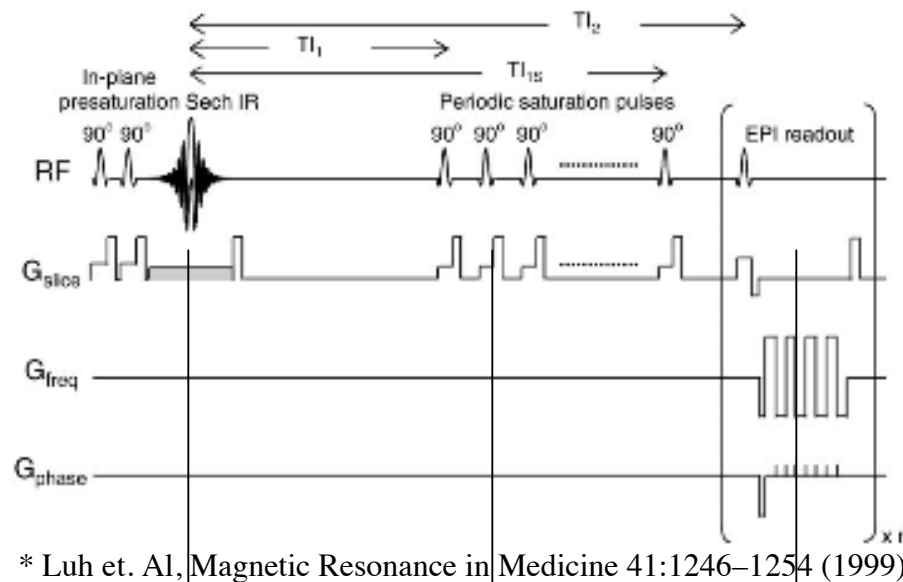

Measurement Stability in Arterial Spin Labeling Investigated Using Multiple Sites 4077

CBF and Arterial Spin Labeling (ASL)

Tagging in ASL

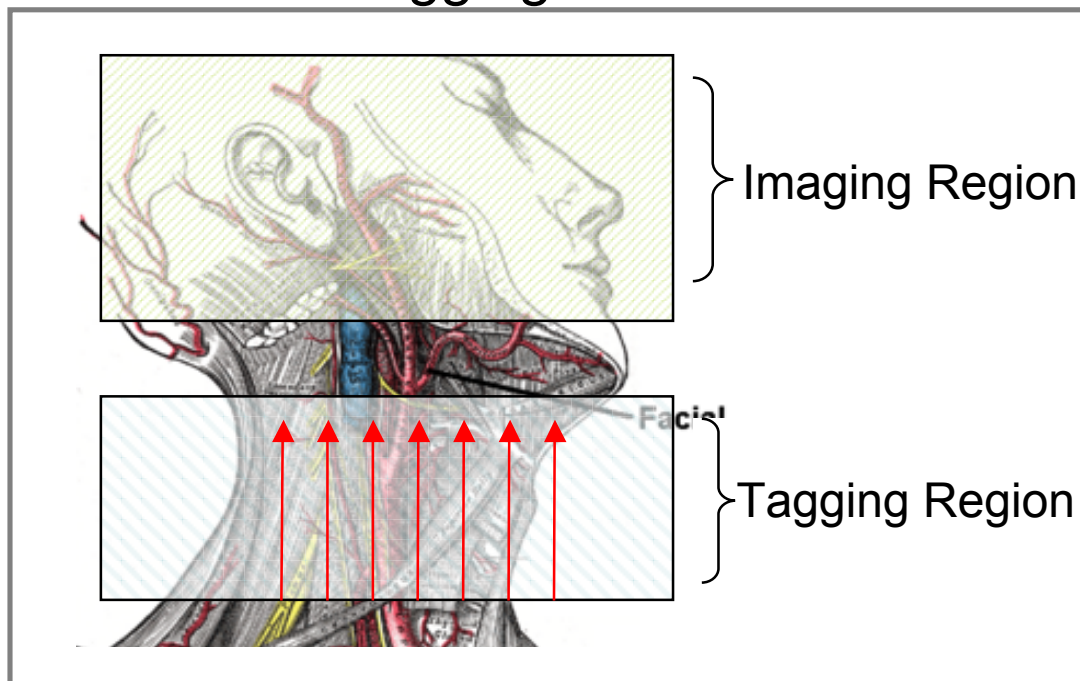

*anatomy image borrowed

Initial magnetization from the presaturation pulse in the tagging region.

Initial magnetization in imaging region.

$$M_{tag} = M_z - M_{OB}$$

$$M_{control} = M_z + M_{OB}$$

$$S_{CBF} \propto M_{tag} - M_{control} = 2 M_{OB}$$

~~$$S_{BOLD} \propto M_{tag} + M_{control} = 2 M_z$$~~

Measurement Stability in Arterial Spin Labeling Investigated Using Multiple Sites 4077

Number of TRs and Time in Scanner

- No clear recommendations exist for the number of acquisitions necessary for a stable CBF measurement.
- Time is valuable from both a financial and patient experience perspective.
- Minimizing the number of TRs means less time.

Procedure rate: \$400-3500

Measurement Stability in Arterial Spin Labeling Investigated Using Multiple Sites 4077

Traveling Subjects Study

- Combined data across two separate traveling subject studies.



Measurement Stability in Arterial Spin Labeling Investigated Using Multiple Sites 4077

Acquisitions

- Two different vendors.
- Hardware and software limitations lead to varied acq parameters. PASL, QUIPSS II

Common:

- Field Strength- 3T
- FOV: 220mmx220mm (64x64 matrix), TH=4mm
- TR=4000ms, TI1/TI2=600/1600ms, Tag Gap=10cm

Vendor Specific:

- TE=3/12ms
- Spiral/Cartesian k-space acquisition.

Measurement Stability in Arterial Spin Labeling Investigated Using Multiple Sites 4077

CBF Quantification

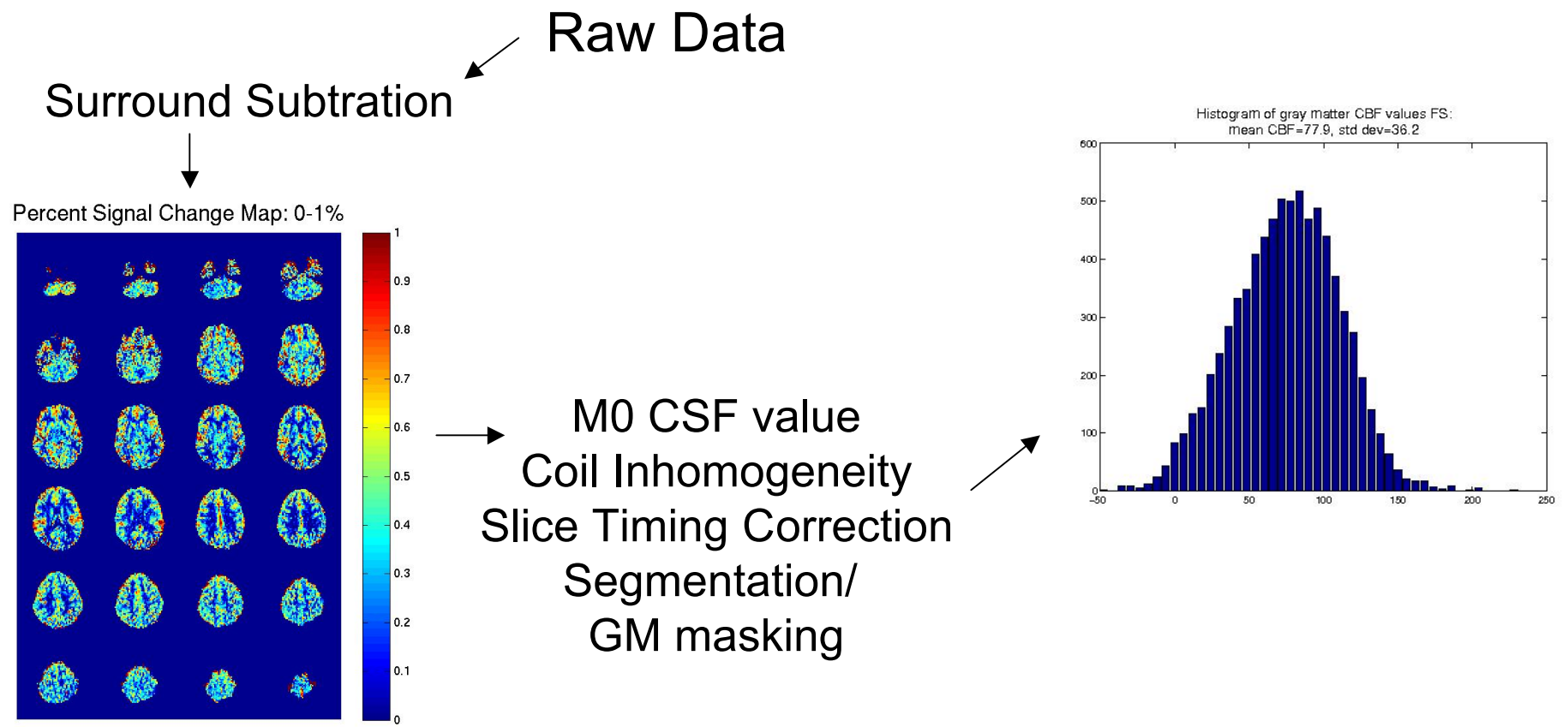

Measurement Stability in Arterial Spin Labeling Investigated Using Multiple Sites 4077

NTR Analysis - Subject Level

- Truncate 102 time point series by 2.
- Repeat identical processing for $NTR = \{18, 20, 22, \dots, 96, 98, 102\}$
- Vector of $\langle GM_{CBF} \rangle, u\{GM_{CBF}\}$ values for each iteration.

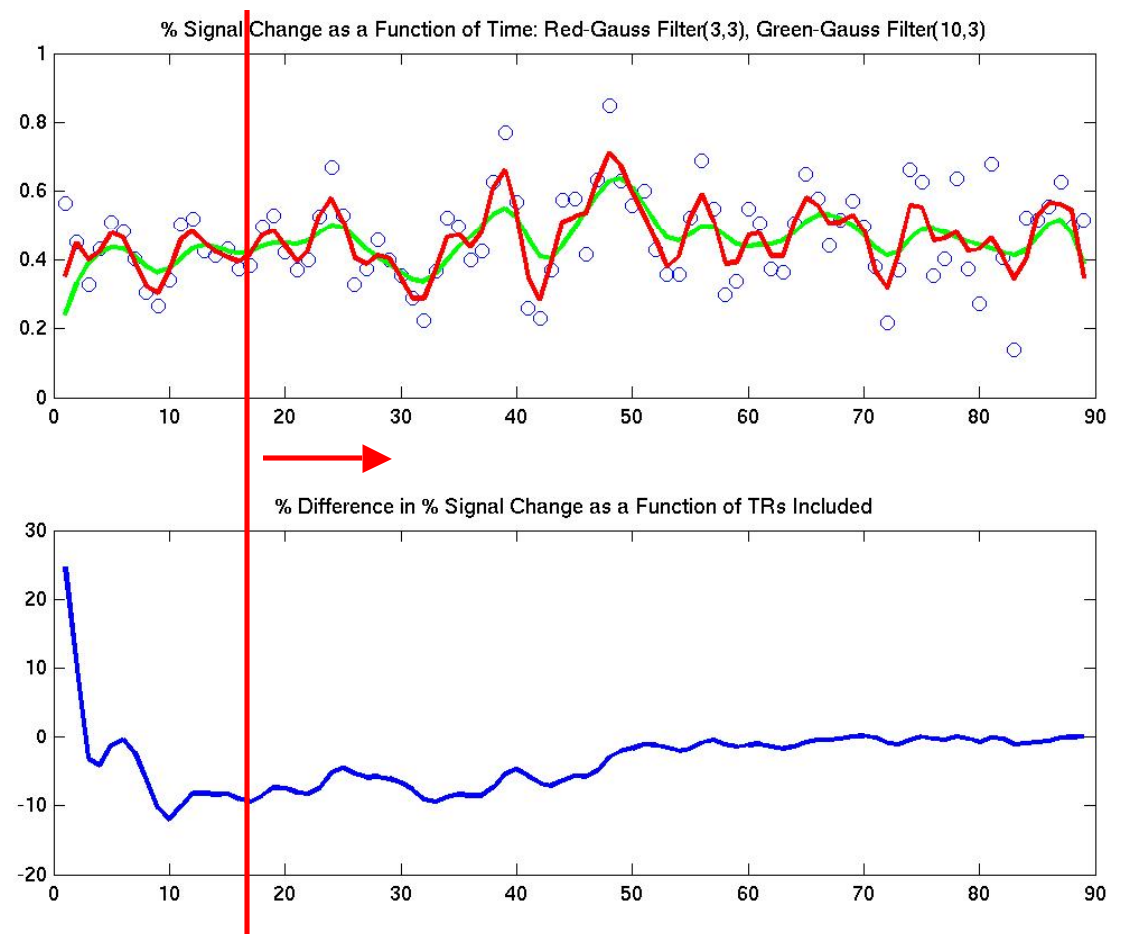

Measurement Stability in Arterial Spin Labeling Investigated Using Multiple Sites 4077

NTR Analysis - Site Level

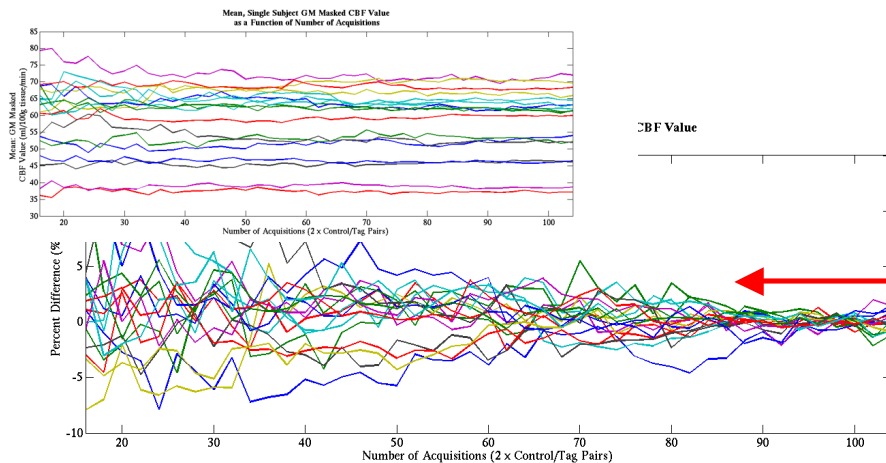

- Demean and express subject level analysis as a % difference from steady state value (<TR92-102>).

- Calculate mean and variance across subjects for each site.

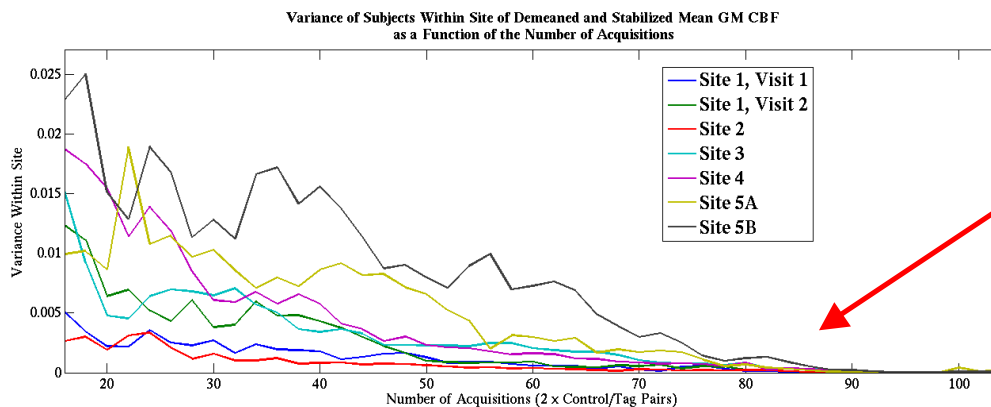

Measurement Stability in Arterial Spin Labeling Investigated Using Multiple Sites 4077

Single Subject CBF Image

Averaging over time increases SNR

Anatomical in ASL Space

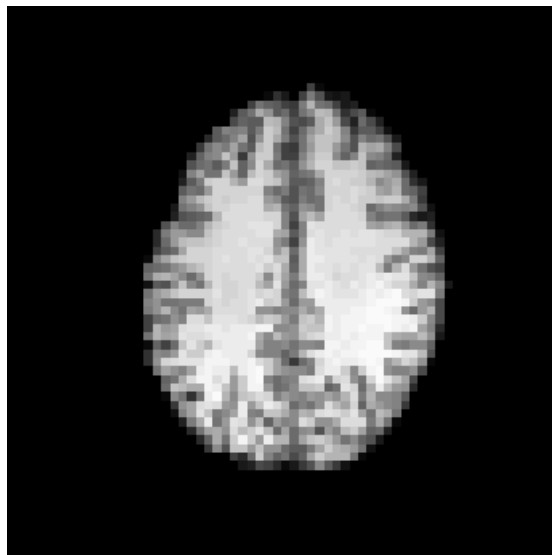

Time Averaged CBF (t)



Measurement Stability in Arterial Spin Labeling Investigated Using Multiple Sites 4077

Single Subject Std. Dev. GM CBF

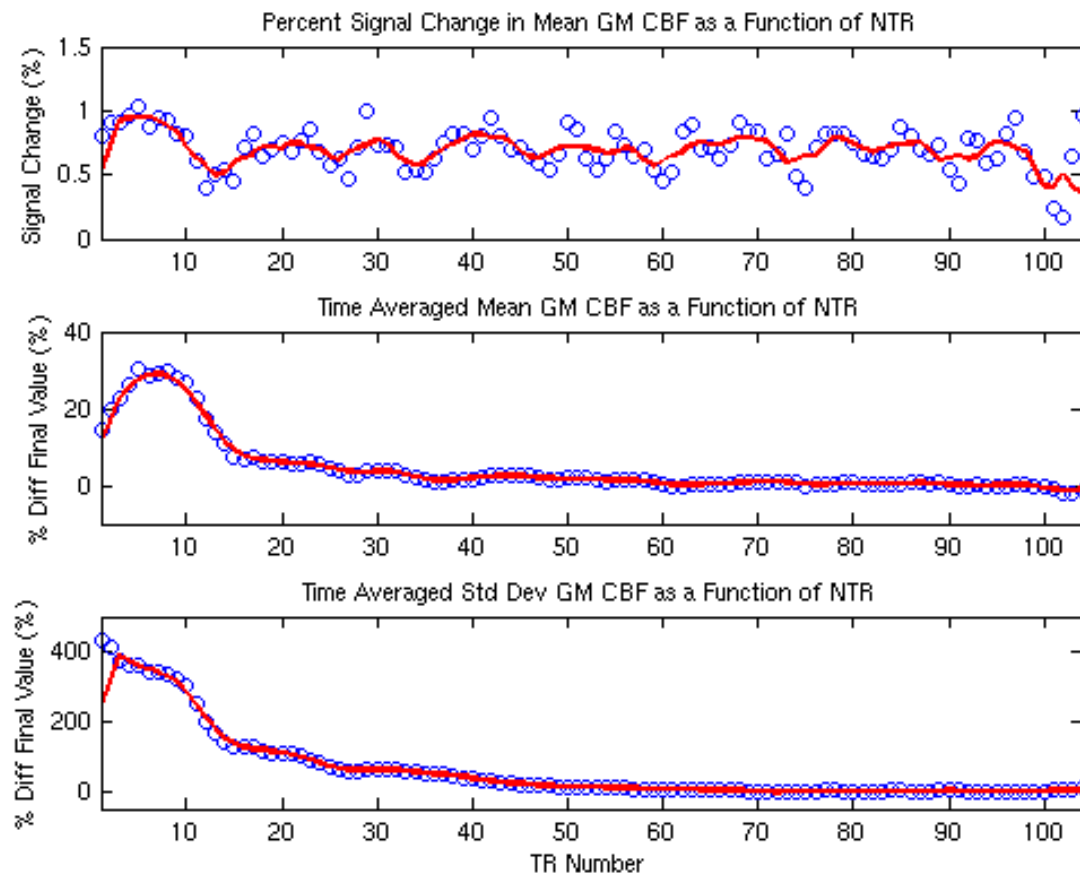

Measurement Stability in Arterial Spin Labeling Investigated Using Multiple Sites 4077

Single Subject Mean GM CBF Gauss. Distribution

Largely due to a decrease in “N”

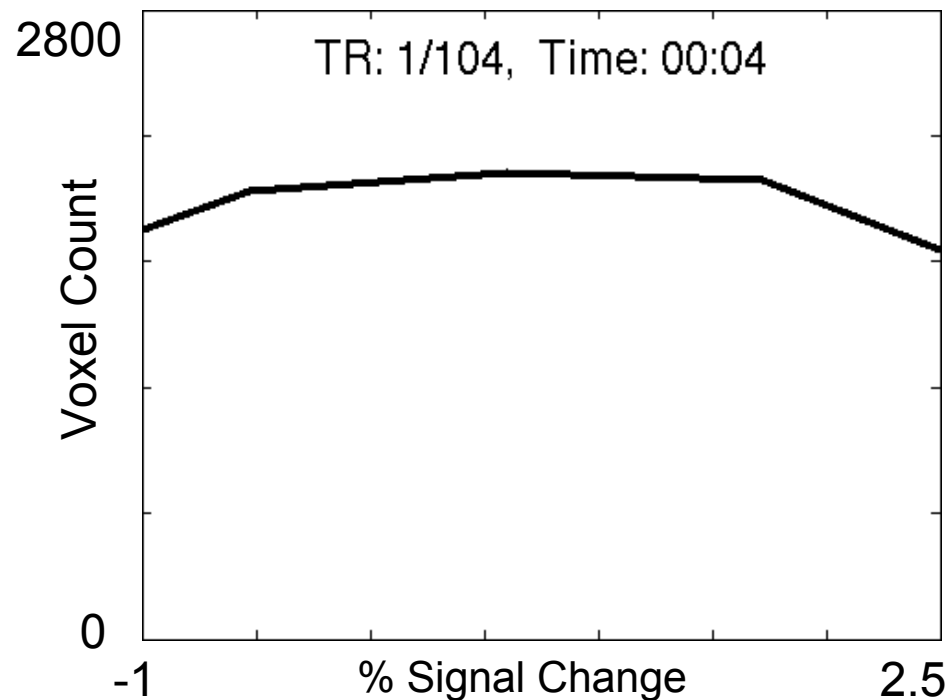

Measurement Stability in Arterial Spin Labeling Investigated Using Multiple Sites **4077**

Across Site Mean GM CBF

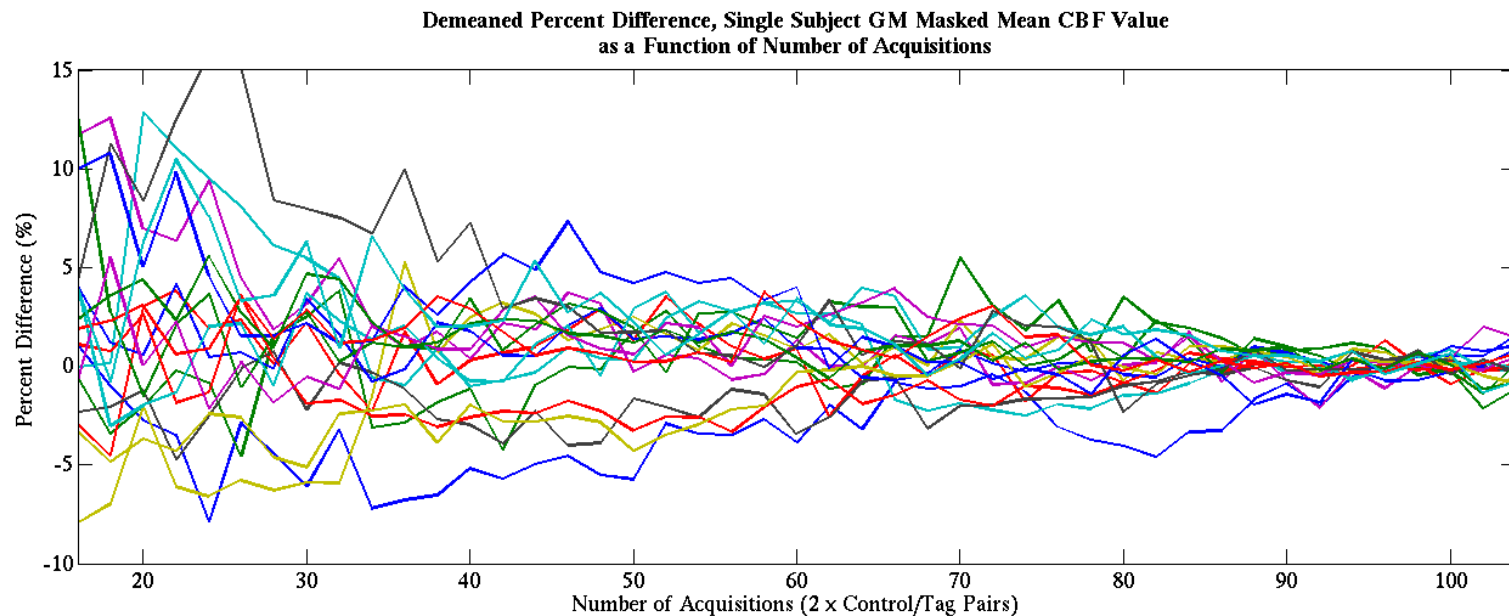
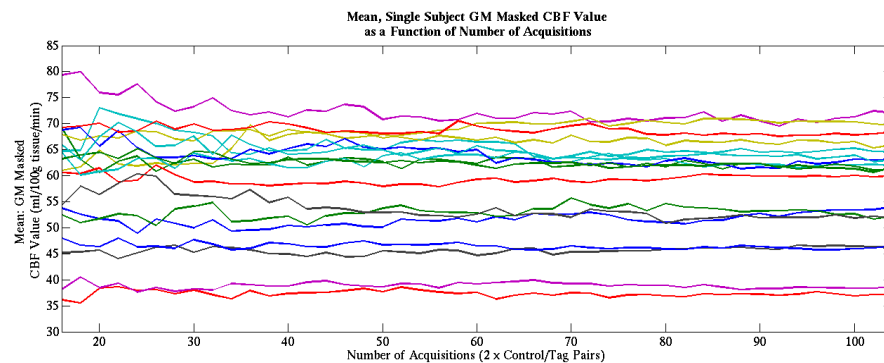

Measurement Stability in Arterial Spin Labeling Investigated Using Multiple Sites **4077**

Across Site Std. Dev. GM CBF

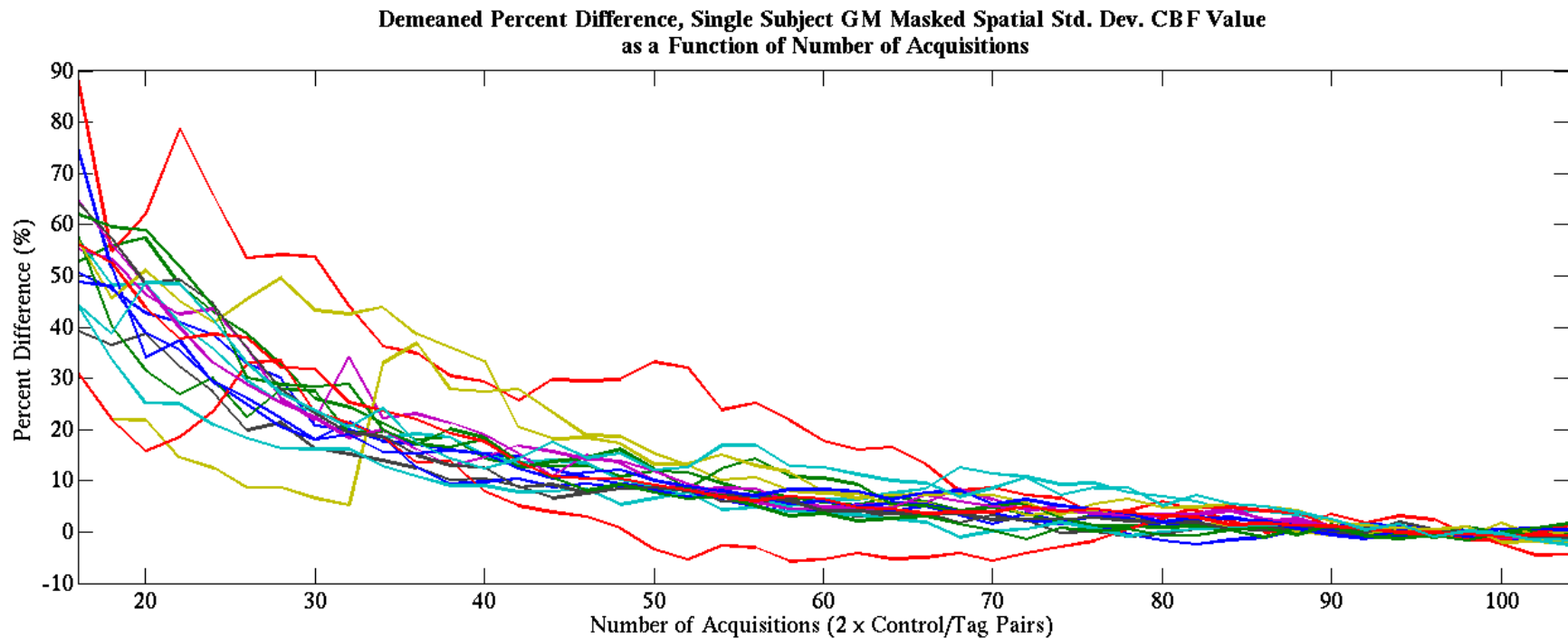

Measurement Stability in Arterial Spin Labeling Investigated Using Multiple Sites 4077

All Sites Mean GM CBF

Site Average, Percent Difference from Demeaned and Stabilized Mean GM CBF
as a Function of the Number of Acquisitions

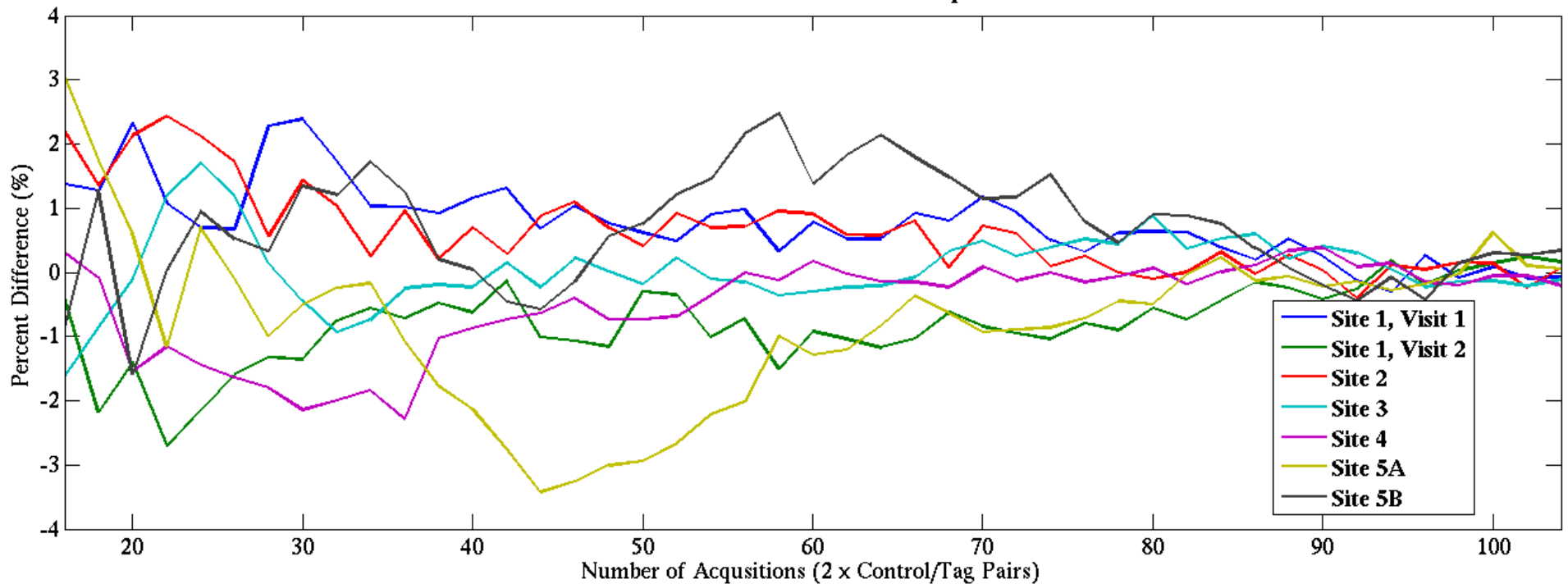

Measurement Stability in Arterial Spin Labeling Investigated Using Multiple Sites 4077

All Sites Std. Dev. GM CBF

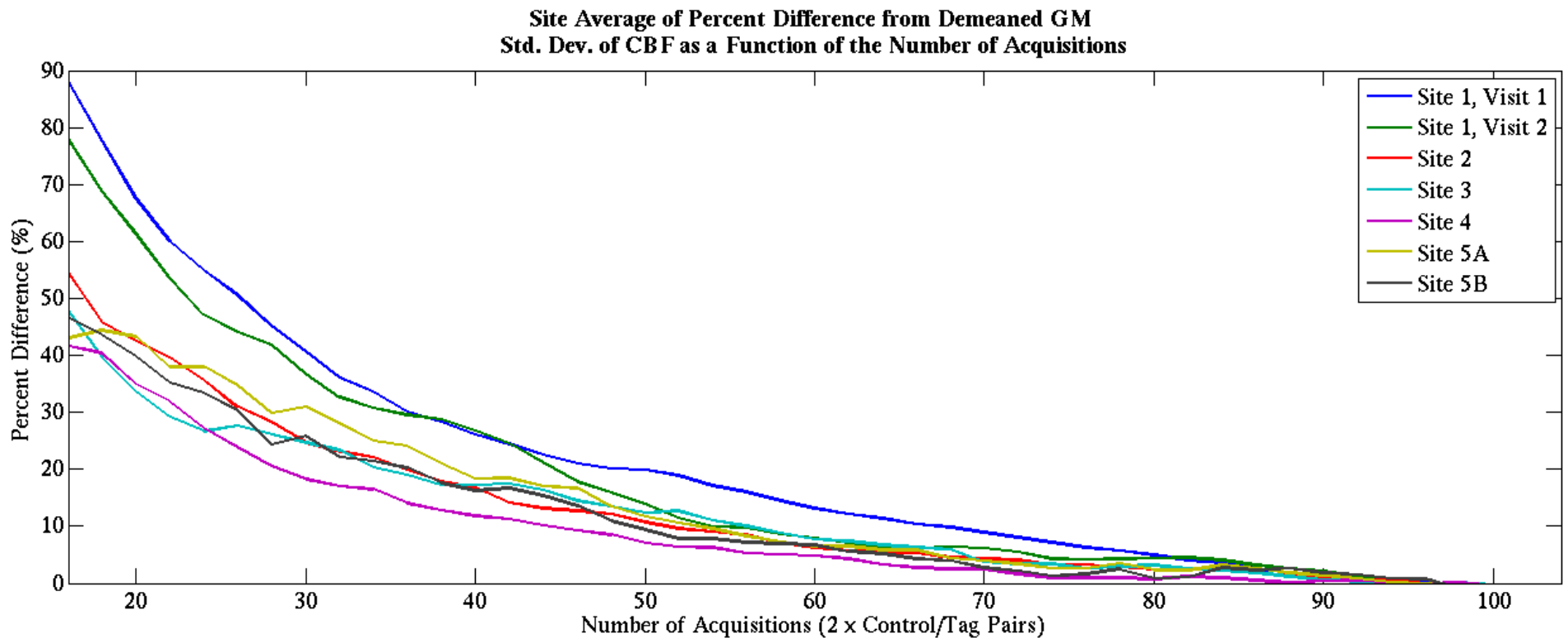

Measurement Stability in Arterial Spin Labeling Investigated Using Multiple Sites 4077

Motional Effects on NTR

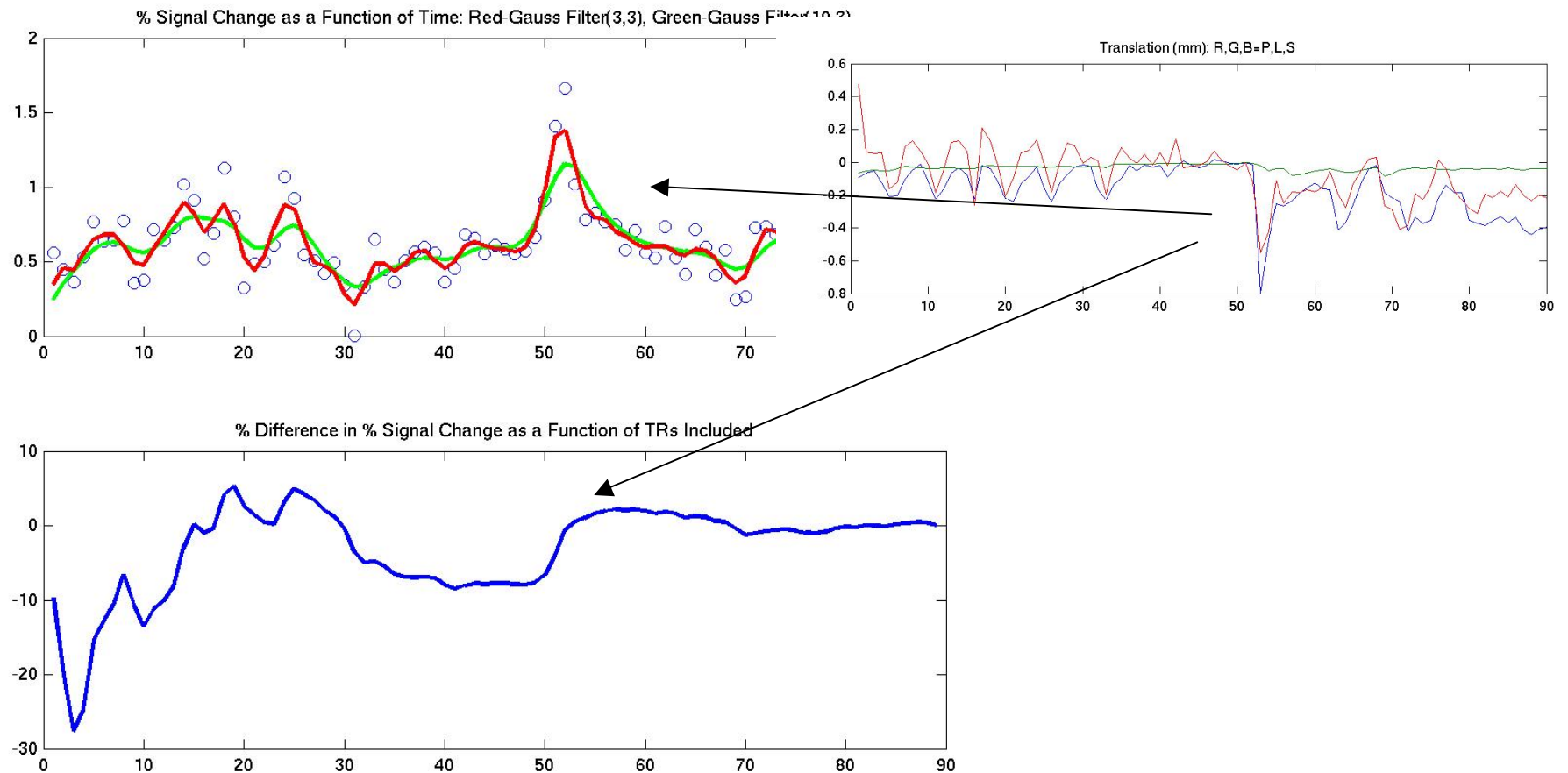

Measurement Stability in Arterial Spin Labeling Investigated Using Multiple Sites 4077

Summary/Guidelines

- fBIRN is currently recommending 90 TRs necessary for steady state mean GM CBF measurements
- This may be site/subject/region dependent
- Motion likely impacts stability and should be considered in specific populations

Measurement Stability in Arterial Spin Labeling Investigated Using Multiple Sites 4077

Implications/Future Work

- Correlate stability with QA measures. i.e. SNR, SFNR, motion, data smoothness, etc.
- Investigate regional dependence on stability.
- Consider implications of real time ASL methods that image until a steady state is reached.
- Investigate large outlying time frame removal.

Measurement Stability in Arterial Spin Labeling Investigated Using Multiple Sites 4077

Citations

1. Wang J. 2003. Pediatric Perfusion Imaging Using PASL. JMRI 18 404-413.
2. Kim J. 2005. CASL perfusion fMRI Investigation of Higher Cognition. NeuroImage. 31 376-385.
3. Leontiev O. 2006. Reproducibility of BOLD, perfusion, CMRO2 with calibrated- BOLD fMRI. NeuroImage. 35 175-184.